Concerto in D

for Piccolo Trumpet and Brass Band

Guiseppe Tartini
arr. Howard Lorriman

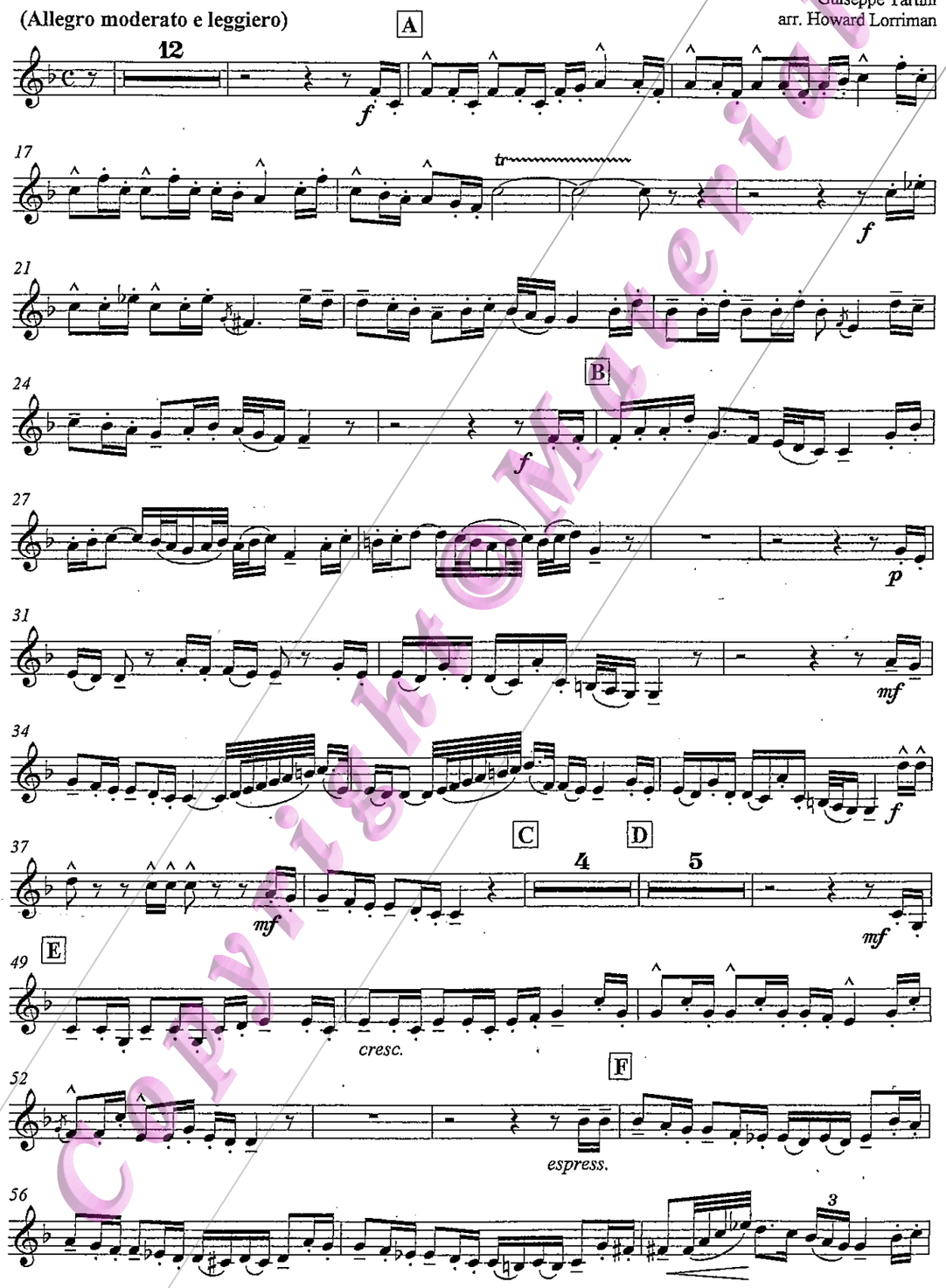

© Copyright 2002 by OBRASSO-VERLAG AG, CH-4537 Wiedlisbach Switzerland

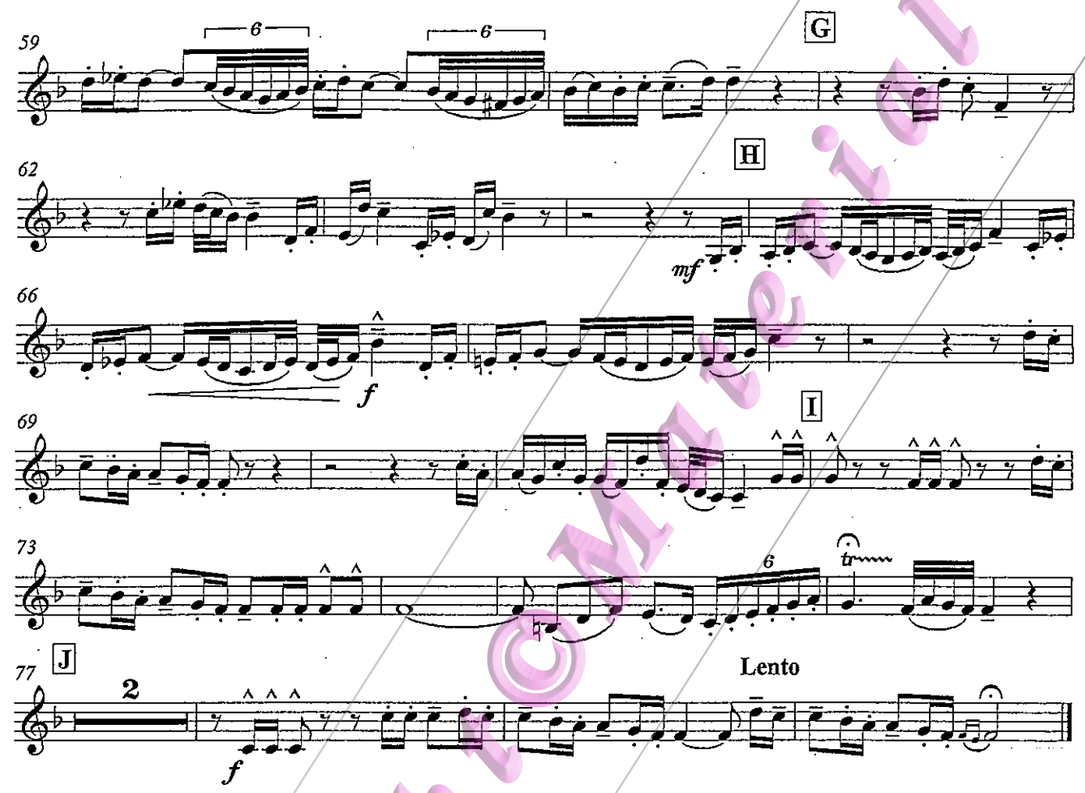

II.

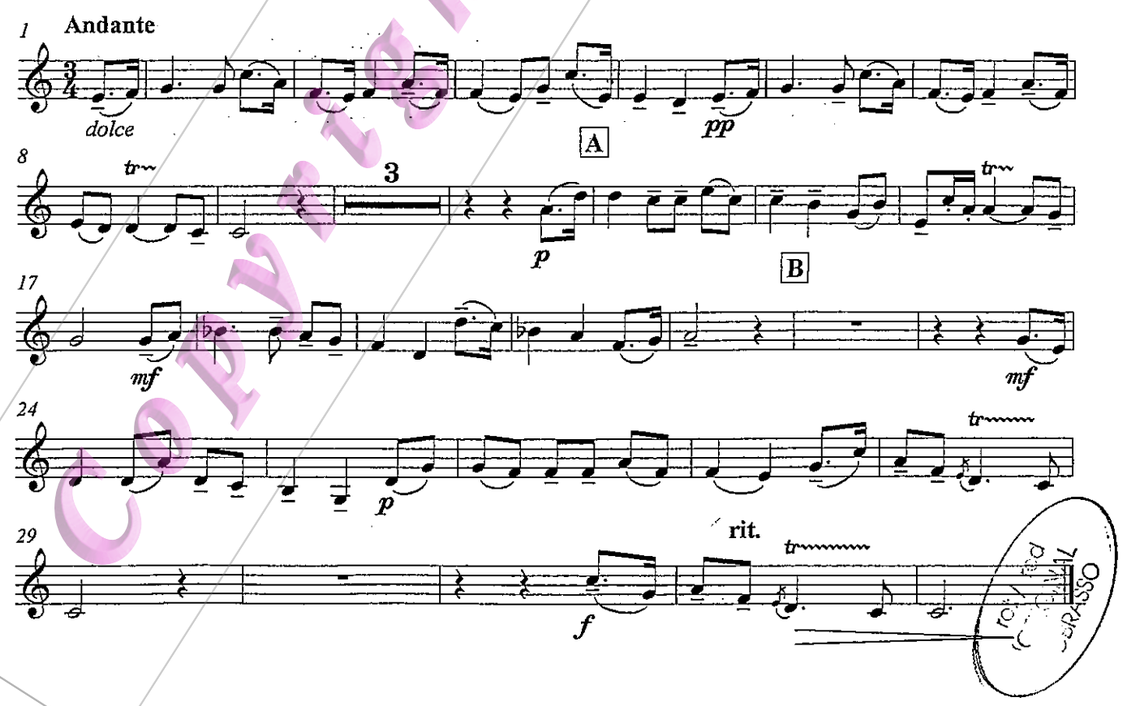

Copyright ©Material
Copyright ©Material

III.

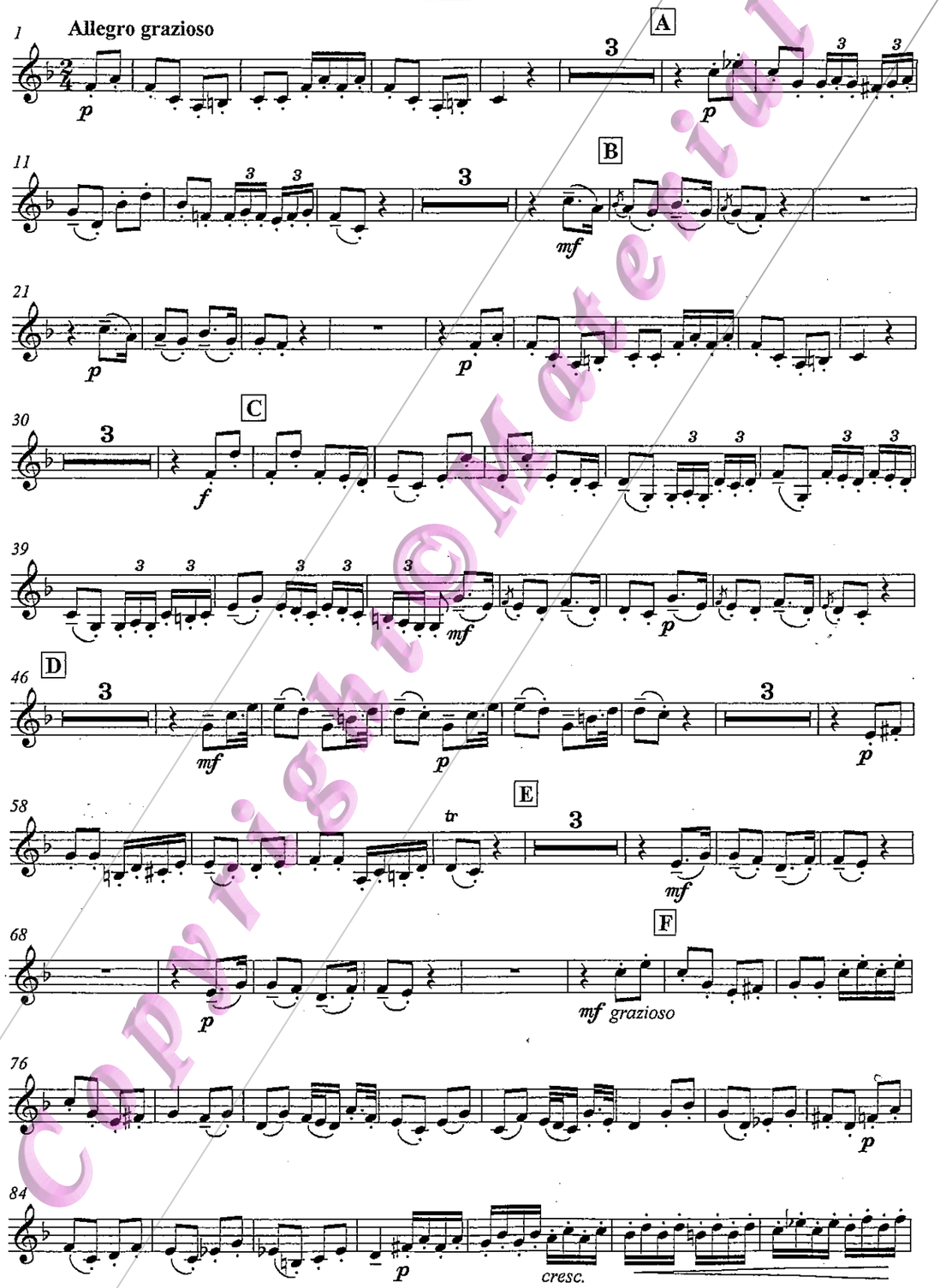

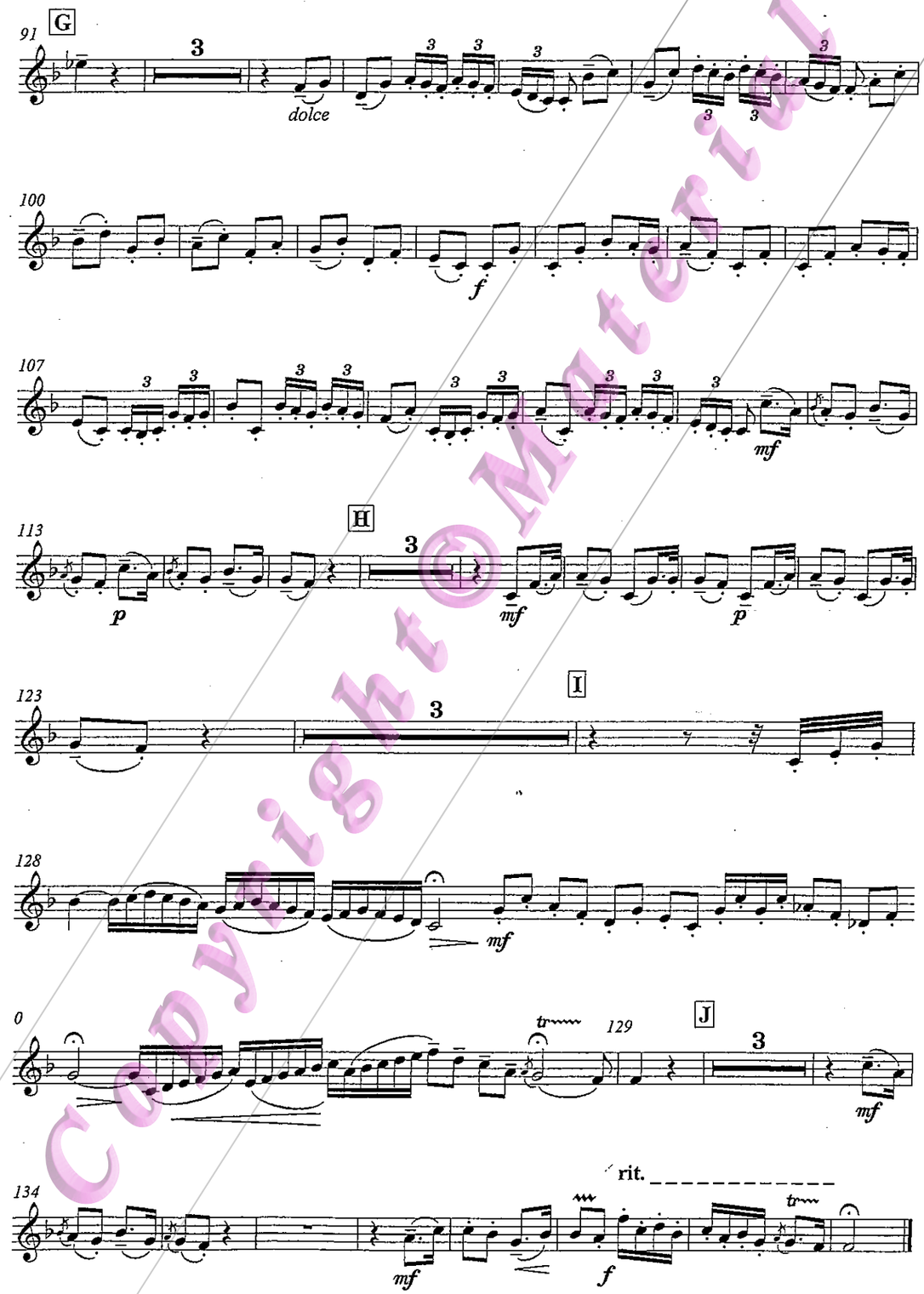

Copyright © Material